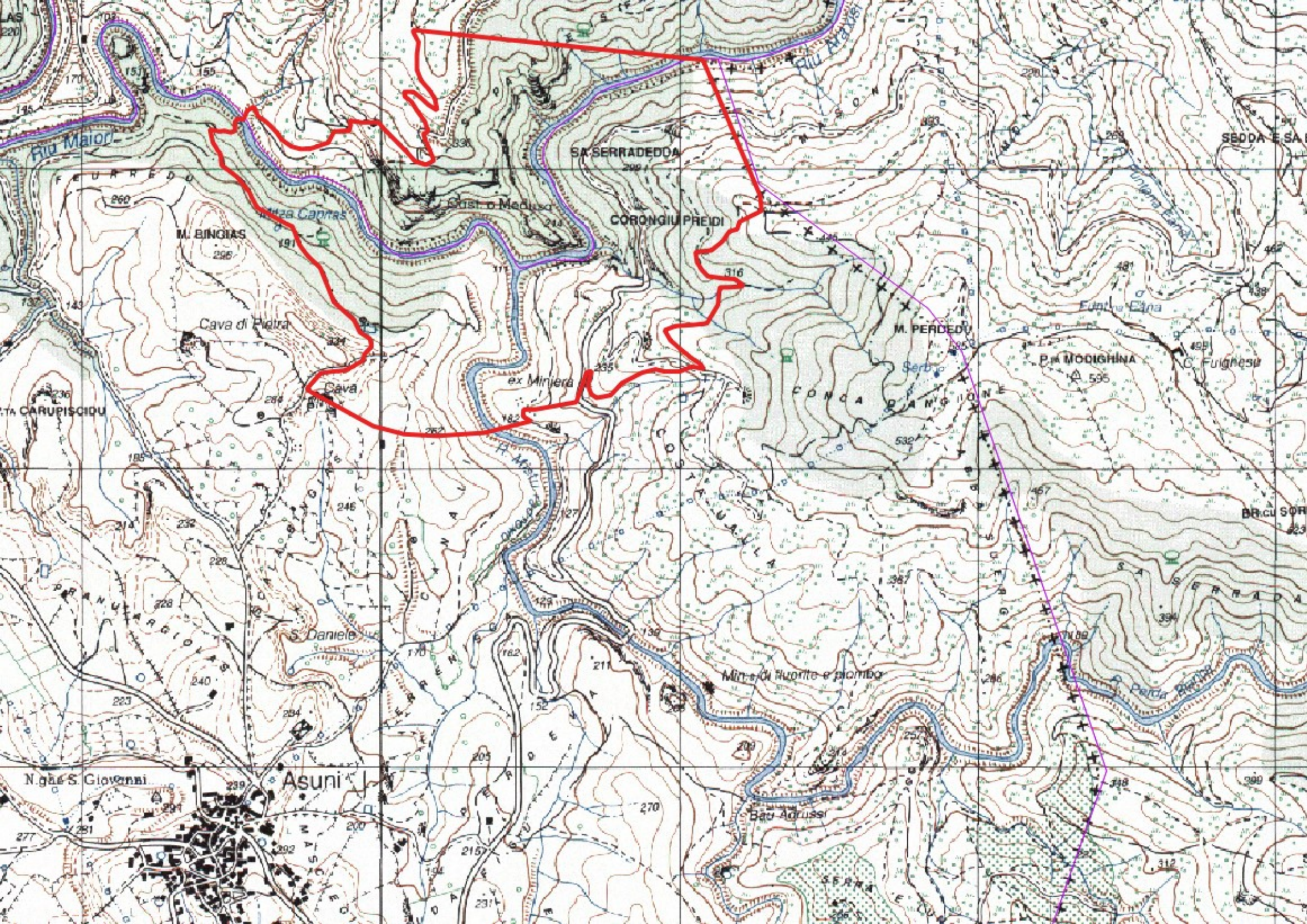

Riu Maiori
SA SERRADEDDA
CORONGIU PREIDI
M. BINGIAS
Cava di Pietra
Cava
ex Miniera
M. PERDEDU
P.ta MODIGHINA
C. Fulghesu
CONCA DANGIONE
CARUPISCIDU
S. Daniele
Asuni
N.ghe S. Giovanni
Bau Adrussi